



ProjectWise Explorer Quick Start Guide

Please note these steps are for ProjectWise Explorer access for Design/CAD work only

STEP 1 – Install ProjectWise Explorer

1. Download ProjectWise Explorer from this [link](#)
2. Go to the downloaded file and Install ProjectWise Explorer
***Note:** ProjectWise Explorer installs an older version of Connection Client which requires it to be updated

STEP 2 – Update Connection Client with latest version

1. Go to [Download CONNECTION Client for Bentley Users.](#)
2. To access ProjectWise: It requires the end user to register and create a Bentley Identity Management Service (IMS) account, which verifies the user's credentials when signing into ProjectWise via Connection Client. If you do not have an IMS account, [please review the following document](#)
3. Login to the Connection client with your email and password

STEP 3 – Configure ProjectWise Explorer

1. Click on Tools → Network Configuration Settings
 - **General** (tab): check 'Prevent UDP and DNS and Listing'
 - **DNS Services** (tab):
 - **Name:** BC
 - **Hostname for BC_Prod :** brwncald-pw.bentley.com
 - **Hostname for BC_PRG_Vancouver :** brwncald-ca-pw.bentley.com*
 - **Port:** 5800
 - Check 'Prevent UDP'
 - click **Add**
 - **Datasource Listing** (tab): Repeat steps as above for DNS Service (tab)
3. Save, Close and Close out of ProjectWise
* **Note:** Name and Port will need to be added for 2nd Hostname entry.

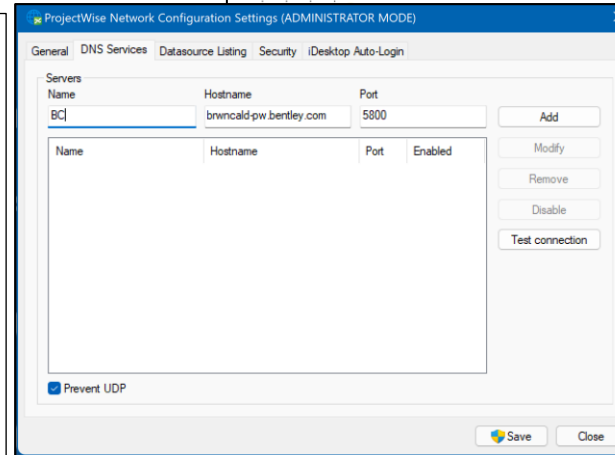
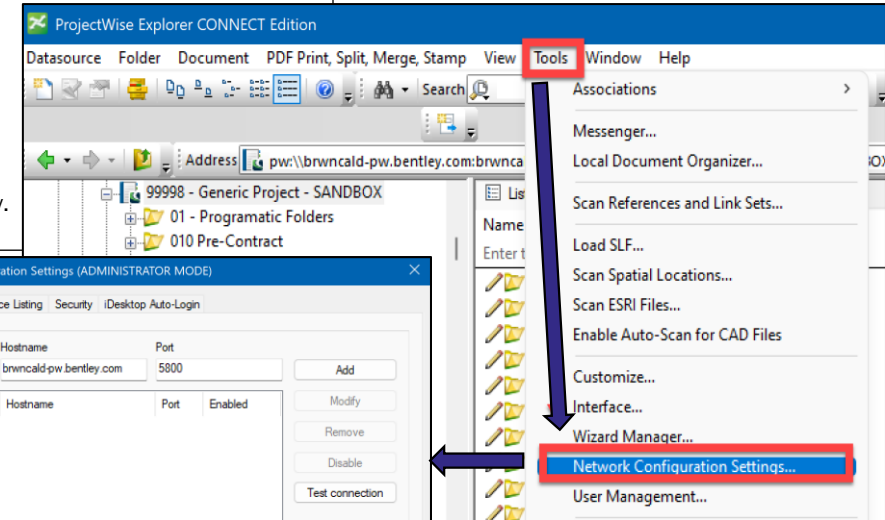

STEP 4 – Log into ProjectWise & Access BC Project

1. Launch ProjectWise Explorer
2. Observe BC_Production & BC_PRG_Vancouver datasources listed
3. Click on '+' left of BC_Production or BC_PRG_Vancouver Once logged in your email will show right of the datasource. **
Navigate to Project given access to via email from noreply@brwncald.com (clicking on link in email will open the project as well)
***Note:** First time and only once will be prompted to create a working directory (if a Civil3D user directory needs to be 'c:\bcpw' and should not be changed) as for other users do not change location and click yes.
****Note:** If prompted for username and password, for the Authentication field, select "Bentley IMS"

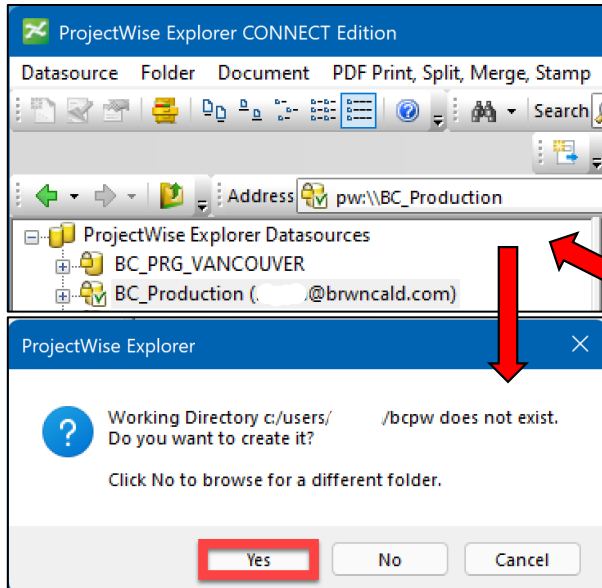

For Additional Guidance & Documents

- Please visit [Brown and Caldwell's ProjectWise SharePoint site](#) for Reference and Training Documents.
- IT Team guidance may be needed to install software.